SHG

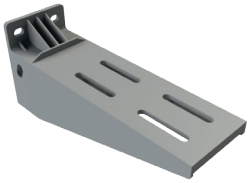

	B		40°	60°	PVCM1	
	mm	inch	CTA (kg)	CTA (kg)	REF.	kg/ud
SHG 100	100	4"	90	45	2/6779	0,19
SHG 150	150	6"	105	52,5	2/6780	0,27
SHG 200	200	8"	120	60	2/6781	0,34
SHG 300	300	12"	130	65	2/6782	0,54
SHG 400	400	16"	220	110	2/7134	0,95
SHG 600	600	24"	180	90	2/7135	1,10

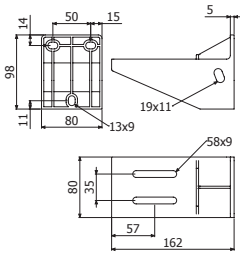

SHG100

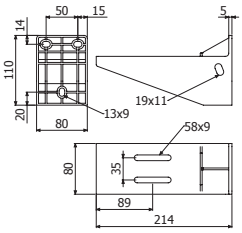

SHG150

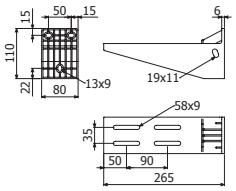

SHG200

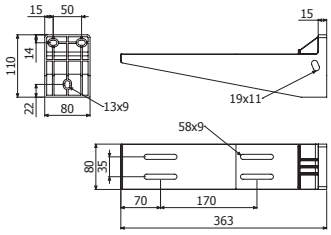

SHG300

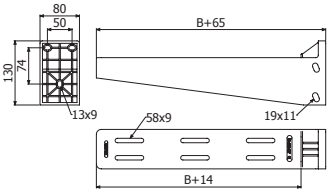

SHG 400/600

SVG

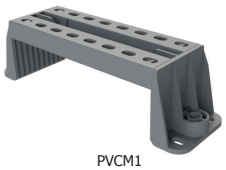
PVCM1

	B		CTA		PVCM1	
	mm	inch	kg	lb	REF.	kg/ud
SVG 100	100	4"	384	846	2/10056	0,23
SVG 150	150	6"	384	846	2/10057	0,26
SVG 200	200	8"	384	846	2/10058	0,28
SVG 300	300	12"	204	450	2/10059	0,33
SVG 400	400	16"	120	263	2/10060	0,38
SVG 600	600	24"	60	132	2/10061	0,48

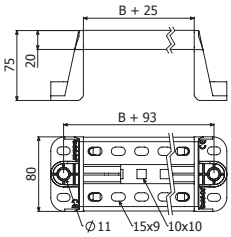

BPI ---> SVG: 2/100 x CTBP (2/10020)

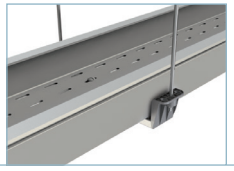

KSHGR

KSHGR

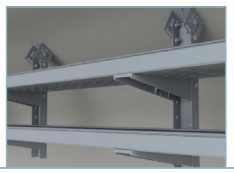

	GSP 7030	
	REF.	kg/ud
KSHGR	2/7403	0,61

PSHGR ---> KSHGR — 4 x B2 i304

SHG 100~300 ---> KSHGR — 1 x CT2 M10X100

SHG 400~600 ---> KSHGR — 2 x CT2 M10X100

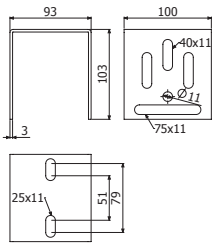

KSHGR